

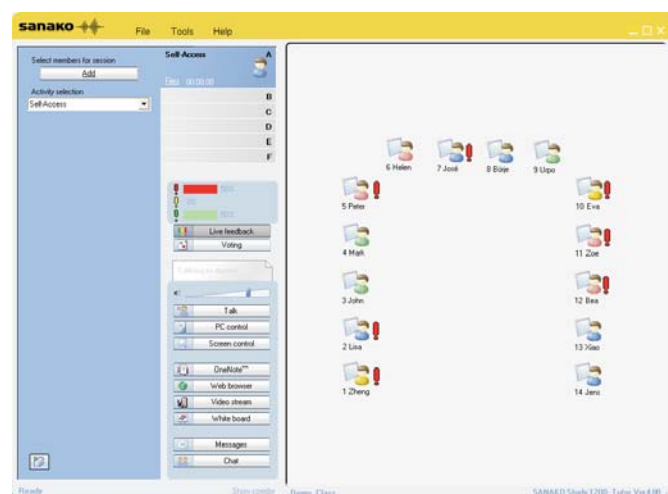

## ON-THE-SPOT INFORMATION ON STUDENT ENGAGEMENT

SANAKO Study Voting Module is available for users of SANAKO Study 500, Study 700 and Study 1200. When activated by a user license, it allows teachers to run on-the-spot queries to determine student engagement or understanding of a subject. The activated module allows students to use the tool to let teachers know if they are following the lesson or if they are having difficulty.



Students can use the feedback feature to show teachers whether they are following the lesson or need help understanding the subject.

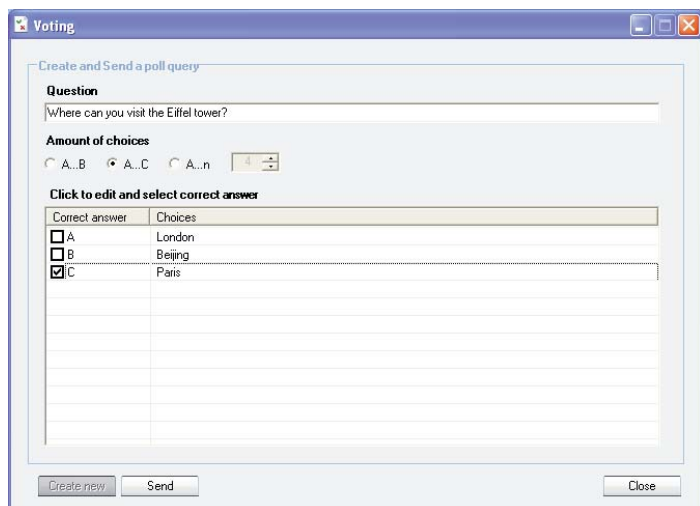

Teachers can quickly and easily create questions and response choices to test students.



SANAKO Study Voting Module allows teachers to see at a glance how many students have understood the lesson by instantly displaying the voting results.

### Spot check student comprehension

This unique module provides teachers with a quick snapshot of student understanding of a given subject, allowing them to immediately correct mistakes and misconceptions. It helps support effective instruction and ultimately improves learning outcomes.

### Correct misunderstandings

Teachers using the module can launch a question to students. The teacher can then immediately correct any misunderstandings on the subject matter based on student responses, ensuring more effective learning.



SANAKO Study Voting Module allows teachers to pose multiple choice questions to instantly test student engagement in the lesson.

SANAKO Study Voting Module can be used to help students provide valuable feedback for teachers during class time. Students can indicate whether or not they are following the lesson, and if they need assistance. This allows them to influence the pace of teaching and ensures that no learner is left behind during the lesson.

### More effective instruction and guidance

The Voting Module provides teachers and students with a structured approach to testing student understanding and engaging student feedback. When both teachers and learners have access to the Module's easy-to-use tools at their fingertips, learning can be more interactive. Moreover the Module allows teachers to immediately address problems and concerns with the subject matter, thus ensuring that students learn more effectively.

### Minimum System Requirements

SANAKO Study Voting Module system requirements are the same as for the SANAKO Study product family.

### High Technology from Finland



### SANAKO Corporation

P.O. Box 41, FI-20741 Turku, Finland  
Phone +358 2 2166 500 • Fax +358 2 2166 527  
info@sanako.com, <http://www.sanako.com>  
SANAKO User Club and Discussion Forum:  
<http://members.sanako.com>